

Public Works – Scheduled Capital Project

PROJECT TITLE: Sweetwater Branch Restoration - Phase II

Project Description: Design and construction of the Sweetwater/Paynes Prairie 50-acre wetland treatment basin.

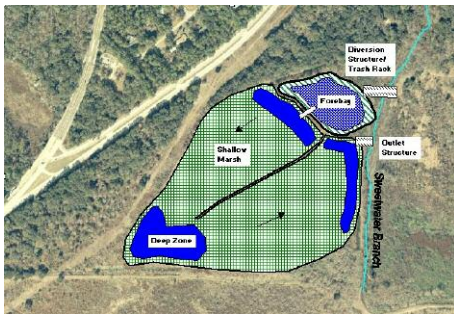

- Size: 50 acres
- Total Project Funding: \$250,000
- Funding Source: Stormwater Management Utility Fees
- Planning Phase: Feasibility Analysis Complete
- Pre & Landscape Design: TBD
- Building Design: Not Applicable
- Initial Design Contract: TBD
- Current Design Contract: TBD
- Construction Contractor: TBD
- Initial Construction Contract: TBD
- Current Construction Contract: TBD

Design Complete:	0%
Original Construction Completion:	0%
Construction Complete to Date:	0%
Current Construction Completion:	0%
Estimated Completion Date:	TBD

Contact Information: Alice Rankeillor, P.E. (352) 334-5070. Updated: 01-04-2007